JEE-O slimline touchless wall basin tap short

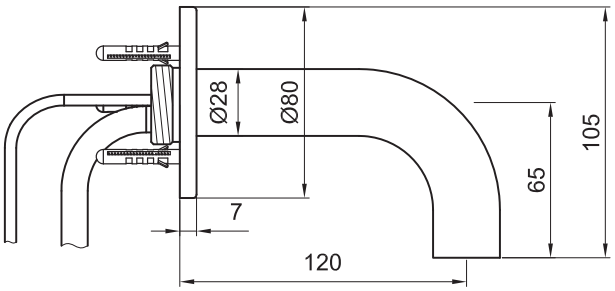



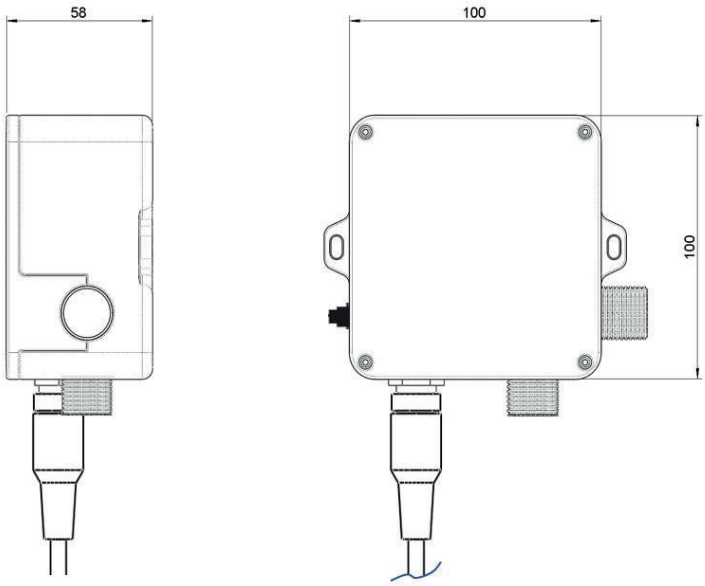







Article code:	800-1540 Brushed 800-1543 Stuctured black 800-1544 PVD coated bronze 800-1545 PVD coated matt gold 800-1549 PVD coated dark steel
Material:	Stainless Steel r304
Cleaning instructions:	download JEE-O shower and taps manual on our website: www.jee-o.com
Cartridge:	sedal ired+ electronic infrared operated valve
Flow at water of 38°C:	10L p/m at 3Bar pressure
Pressure:	Recommended working pressure 3Bar
Sensor (de)activation time:	<1s
Detection distance:	Minimum installation distance 200mm between spout end and basin bottom surface
Sensor cable:	appr. 120 cm length

Connection:	G ½-14
Thread:	British Standard Pipe (BSP)
Power supply:	DC 6V; AC 230 V (50Hz)/ 110-120V (60Hz)
Power consumption:	standby: AC < 4W ; DC < 0.2mW flushing: AC < 5W ; DC < 3W
Battery type (optional):	4xAA 1.5V
Dimension package:	L 39 x W 31 x H 11 cm
Total weight:	1.8 kg
Package weight:	0.3 kg
Protection against intrusion:	valve IP65 and sensor IP67
7 year warranty steel parts and 1 year on electronics	
The general terms and conditions can be found on our website: www.jee-o.com/downloads	
HS Code:	8481801190
Approvals:	WRAS 2307321 ACS (XP P41-280)

Models are subject to change and specs may contain typographical errors
Slight variations in the aesthetic appearance of the product, including the color, may occur after exposure to external influences such as sunlight, pollution or harmful chemicals